

FRONT ELEVATION

Planning Permit No. A/523/89
APPROVED
 Subject to the conditions in this office letter.
 No. A/7277/89 Dt. 15/6-89
 % T. L. 15/6/89
 FOR MEMBER SECRETARY
 MADRAS METROPOLITAN
 DEVELOPMENT AUTHORITY

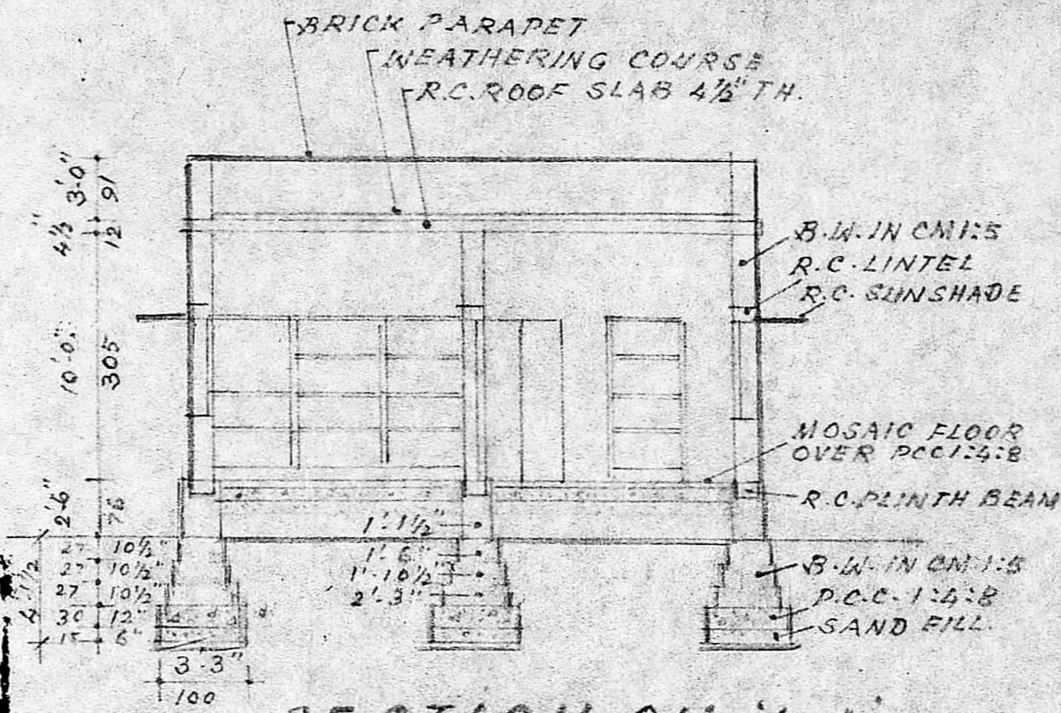

SECTION ON 'A-A'

DETAILS OF WELL

Scouting plan
 A/7277/89

SCHEDULE OF JOINERIES.

D	T.W. DOOR	3'3" x 6'6"	100 x 200
D1	DOOR	3'0" x 6'6"	91 x 200
D2	DOOR	2'6" x 6'6"	76 x 200
W	WINDOW	4'6" x 4'0"	137 x 122
W1	WINDOW	3'0" x 4'0"	91 x 122
W2	WINDOW	3'0" x 2'0"	91 x 61
V1	VENTILATOR	2'0" x 1'6"	61 x 46
V	VENTILATOR	3'0" x 1'6"	91 x 46

SPECIFICATIONS.

1. ALL DIMENSIONS ARE IN CM & FEET
2. MAT CONCRETE IN 1:4:8 MIX.
3. ALL BRICK WORK IN CM 1:5
4. ALL R.C. WORKS IN 1:2:4 MIX.
5. CEILING PLASTERING IN CM 1:3:6 TH.
6. WALL PLASTERING IN CM 1:4:1/2 TH.
7. FLOOR FINISH - MOSAIC
8. COLOUR WASH THREE COATS.
9. C - CUP BOARD
10. W.R. - WARDROBE.

NOTE:

- PROPOSAL SHOWN THIS
- 1. PLOT LINE
 - 2. ROAD
 - 3. DRAINAGE

PLOT AREA : 2400 SFT 223m²
 PLINTH AREA : 761 SFT 71.0m²

PROPOSED HOUSE
 BUILDING IN PLOT NO. 11

SRINIVASA PERUMAL

KOIL ST., S. NO. 134/3E1 (CP)

167 PERUNGALATHUR

VILLAGE, SAIDAPET TK.,

MADRAS-63. SCALE: 1:100

K. Radha

OWNER:

R. Mohan Rao, D.C.E.I.
 LICENSED SURVEYOR
 CORPORATION OF MADRAS
 REG. NO. 14
 AMBATTUR TOWN SHIP
 SACENDUR MURUGAN STREET
 CONSULTING ENGINEER & CONTRACTOR
 Office: 15 MADLEY ROAD
 NAGAR, MADRAS-600 017

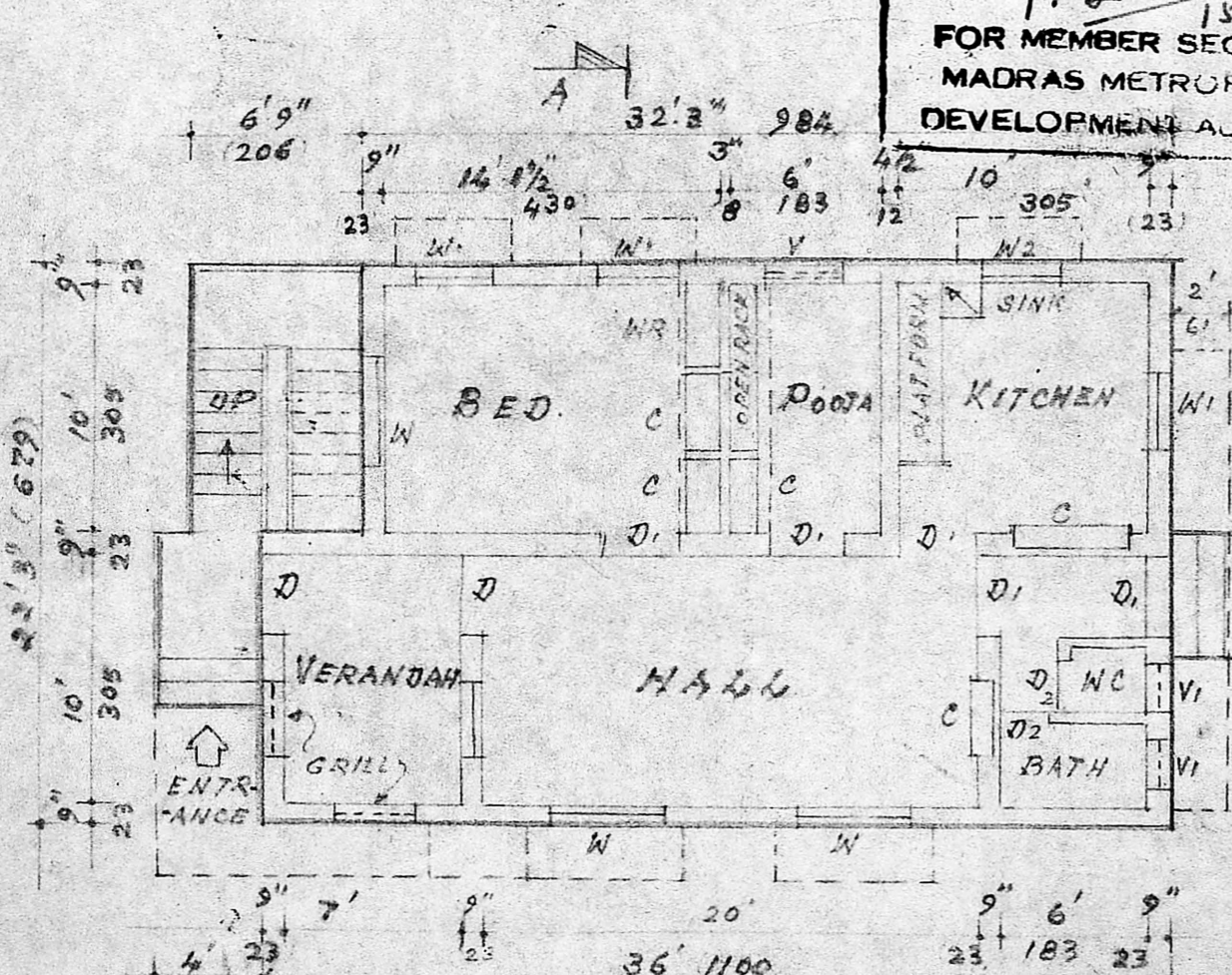

FLOOR PLAN

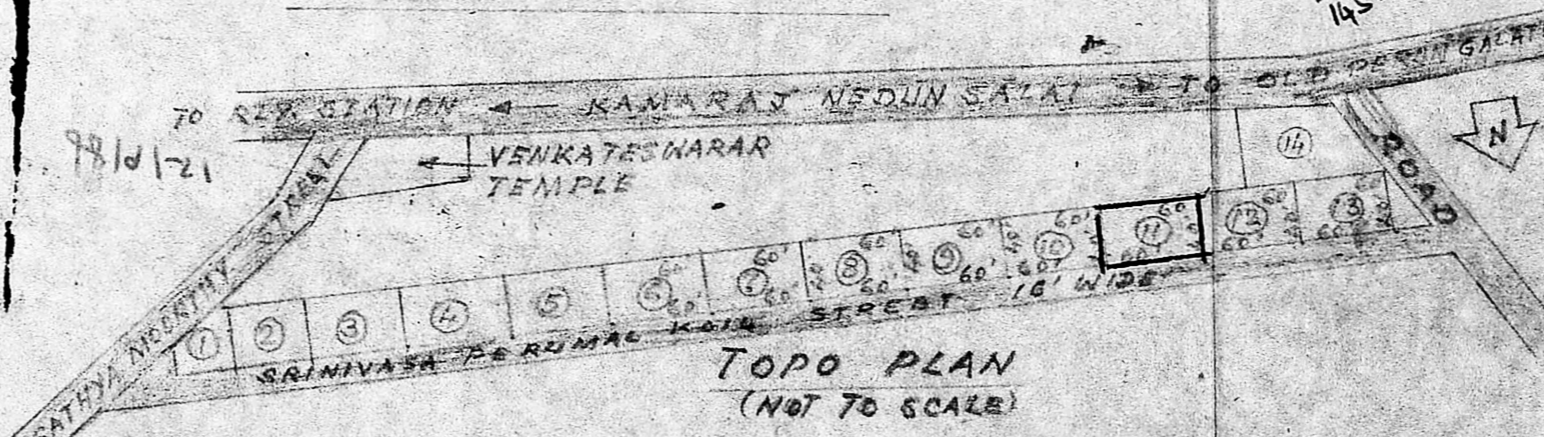

TOPO PLAN
 (NOT TO SCALE)

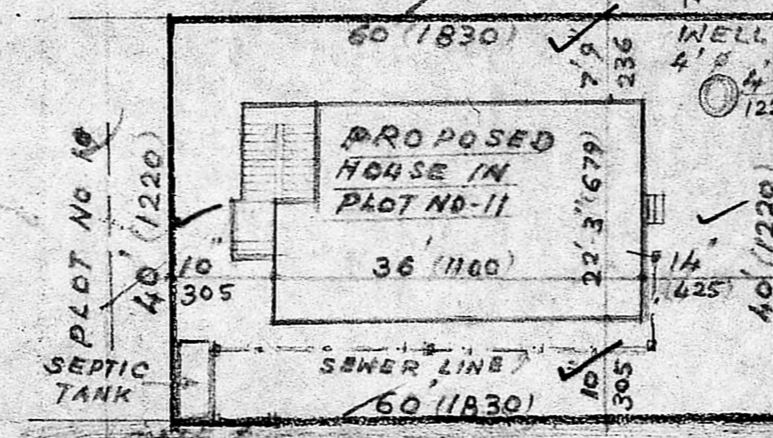

SITE PLAN

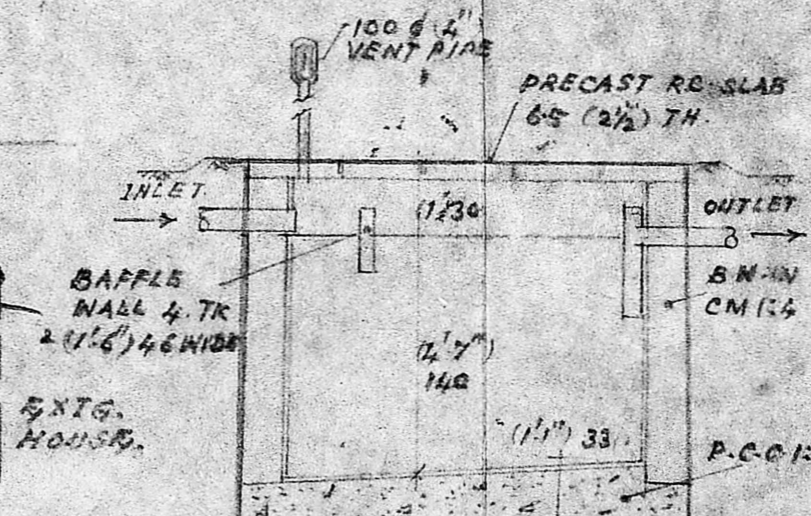

DETAILS OF SEPTIC TANK
 (3'6" x 6'6" x 5'0")